

METES AND BOUNDS DESCRIPTION
OF A
12.727 ACRE TRACT
J. W. SCOTT SURVEY, A-49
BRYAN, BRAZOS COUNTY, TEXAS

METES AND BOUNDS DESCRIPTION OF ALL THAT CERTAIN TRACT OR PARCEL OF LAND LING AND BEING SITUATED IN THE J. W. SCOTT SURVEY, ABSTRACT NO. 49, BRYAN, BRAZOS COUNTY, TEXAS, SAID TRACT BEING THE REMAINDER OF A CALLED 351.833 ACRE TRACT OF LAND AS DESCRIBED BY A DEED TO THE CITY OF BRYAN RECORDED IN VOLUME 3734, PAGE 105 OF THE OFFICIAL PUBLIC RECORDS OF BRAZOS COUNTY, TEXAS.

SAID TRACT BEING MORE PARTICULARLY DESCRIBED BY METES AND BOUNDS AS FOLLOWS:

BEGINNING AT A 1/2 INCH IRON ROD SET ON THE SOUTHWEST LINE OF BOONEVILLE ROAD FM 158 (R.O.W. VARIES) MARKING THE NORTHWEST CORNER OF THIS HEREIN DESCRIBED TRACT;

THENCE: S 83° 01' 10" E ALONG THE SOUTHWEST LINE OF BOONEVILLE ROAD FOR A DISTANCE OF 510.82 FEET (DEED CALL BEARING: S 83° 02' 58" E, 4219/141) TO A 1/2 INCH IRON ROD FOUND MARKING THE NORTHWEST CORNER OF A CALLED 0.517 ACRE TRACT OF LAND AS DESCRIBED BY A DEED TO THE CITY OF BRYAN RECORDED IN VOLUME 7067, PAGE 12 OF THE OFFICIAL PUBLIC RECORDS OF BRAZOS COUNTY, TEXAS;

THENCE: ALONG THE WEST LINE OF SAID 0.517 ACRE TRACT FOR THE FOLLOWING CALLS:

S 38° 05' 20" E FOR A DISTANCE OF 74.60 FEET (DEED CALL: S 38° 02' 20" E - 74.69 FEET, 7067/12) TO A 1/2 INCH IRON ROD FOUND MARKING THE BEGINNING OF A CLOCKWISE CURVE HAVING A RADIUS OF 159.50 FEET;

ALONG SAID CURVE THROUGH A CENTRAL ANGLE OF 15° 10' 17" FOR AN ARC DISTANCE OF 42.23 FEET (CHORD BEARS: S 05° 52' 04" W - 42.11 FEET) (DEED CALL CHORD: S 05° 48' 53" W - 42.11 FEET, 7067/12) TO A 1/2 INCH IRON ROD FOUND MARKING THE END POINT OF SAID CURVE AND THE BEGINNING OF A CLOCKWISE CURVE HAVING A RADIUS OF 862.00 FEET;

ALONG SAID CURVE THROUGH A CENTRAL ANGLE OF 09° 46' 45" FOR AN ARC DISTANCE OF 147.13 FEET (CHORD BEARS: S 18° 20' 35" W - 146.85 FEET) (DEED CALL CHORD: S 18° 17' 24" W - 146.85 FEET, 7067/12) TO A 1/2 INCH IRON ROD SET MARKING THE END POINT OF SAID CURVE;

S 23° 13' 58" W FOR A DISTANCE OF 142.85 FEET (DEED CALL: S 23° 10' 47" W - 142.85 FEET, 7067/12) TO A 1/2 INCH IRON ROD SET ON THE NORTHWEST LINE OF UNIVERSITY DRIVE E (120' R.O.W.) MARKING THE SOUTH CORNER OF SAID 0.517 ACRE TRACT AND THE BEGINNING OF A CLOCKWISE CURVE HAVING A RADIUS OF 4740.00 FEET; FOR REFERENCE, A CONCRETE RIGHT-OF-WAY MARKER FOUND AT THE EAST CORNER OF SAID 0.517 ACRE TRACT BEARS: N 34° 57' 39" E FOR A DISTANCE OF 401.70 FEET (DEED CALL: N 34° 57' 39" E - 401.74 FEET, 7067/12);

THENCE: ALONG SAID CURVE THROUGH A CENTRAL ANGLE OF 04° 46' 50" FOR AN ARC DISTANCE OF 395.50 FEET (CHORD BEARS: S 39° 46' 47" W - 395.38 FEET) (DEED CALL AND MEASURED RADIUS, 3734/105) TO A POINT MARKING THE END POINT OF SAID CURVE; FOR REFERENCE, A CONCRETE RIGHT-OF-WAY MARKER BEARS: S 44° 04' 18" E FOR A DISTANCE OF 0.20 FEET AND A 1/2 INCH IRON ROD FOUND BEARS: N 40° 15' 19" E FOR A DISTANCE OF 0.86 FEET;

THENCE: S 42° 10' 12" W CONTINUING ALONG THE NORTHWEST LINE OF UNIVERSITY DRIVE E, FOR A DISTANCE OF 555.17 FEET (DEED CALL AND MEASURED BEARING, 3734/105) TO A 1/2 INCH IRON ROD SET MARKING THE BEGINNING OF A CLOCKWISE CURVE HAVING A RADIUS OF 25.00 FEET;

THENCE: ALONG SAID CURVE THROUGH A CENTRAL ANGLE OF 85° 33' 51" FOR AN ARC DISTANCE OF 37.33 FEET (CHORD BEARS: S 84° 57' 07" W - 33.98 FEET) (PLAT CALL AND MEASURED, 8230/243) TO A 1/2 INCH IRON ROD SET ON THE NORTHEAST LINE OF EAST CREST DRIVE (60' R.O.W. PER PLAT, 8230/243) MARKING THE END POINT OF SAID CURVE;

THENCE: N 52° 15' 58" W ALONG THE NORTHEAST LINE OF EAST CREST DRIVE FOR A DISTANCE OF 286.63 FEET (PLAT CALL: N 52° 15' 58" W - 297.02 FEET, 8230/243) TO A 5/8 INCH IRON ROD FOUND MARKING THE BEGINNING OF A CLOCKWISE CURVE HAVING A RADIUS OF 25.00 FEET;

THENCE: ALONG SAID CURVE THROUGH A CENTRAL ANGLE OF 90° 05' 46" FOR AN ARC DISTANCE OF 39.31 FEET (CHORD BEARS: N 07° 13' 05" W - 35.38 FEET) (PLAT CALL AND MEASURED, 8230/243) TO A 5/8 INCH IRON ROD FOUND ON THE SOUTHEAST LINE OF EASTCHESTER DRIVE (60' R.O.W. PER PLAT, 8230/243) MARKING THE END POINT OF SAID CURVE;

THENCE: ALONG THE SOUTHEAST LINE OF EASTCHESTER DRIVE FOR THE FOLLOWING CALLS:

N 37° 49' 48" E FOR A DISTANCE OF 295.78 FEET (PLAT CALL AND MEASURED, 8230/243) TO A 5/8 INCH IRON ROD FOUND MARKING THE BEGINNING OF A COUNTER-CLOCKWISE CURVE HAVING A RADIUS OF 830.00 FEET;

ALONG SAID CURVE THROUGH A CENTRAL ANGLE OF 30° 53' 32" FOR AN ARC DISTANCE OF 447.51 FEET (CHORD BEARS: N 22° 23' 02" E - 442.11 FEET) (PLAT CALL AND MEASURED, 8230/243) TO A 1/2 INCH IRON ROD SET MARKING THE END POINT OF SAID CURVE;

N 06° 56' 16" E FOR A DISTANCE OF 42.85 FEET (PLAT CALL AND MEASURED, 8230/243) TO A 1/2 INCH IRON ROD SET MARKING THE BEGINNING OF A CLOCKWISE CURVE HAVING A RADIUS OF 400.00 FEET;

ALONG SAID CURVE THROUGH A CENTRAL ANGLE OF 11° 58' 08" FOR AN ARC DISTANCE OF 83.56 FEET (CHORD BEARS: N 12° 55' 20" E - 83.41 FEET) (PLAT CALL AND MEASURED, 8230/243) TO A 5/8 INCH IRON ROD FOUND MARKING THE END POINT OF SAID CURVE;

N 18° 54' 24" E FOR A DISTANCE OF 160.84 FEET (PLAT CALL AND MEASURED, 8230/243) TO A 1/2 INCH IRON ROD SET MARKING THE BEGINNING OF A CLOCKWISE CURVE HAVING A RADIUS OF 25.00 FEET; FOR REFERENCE, THE CITY OF BRYAN GPS MONUMENT NO. 33 BEARS: N 75° 43' 36" W FOR A DISTANCE OF 17,380.09 FEET;

ALONG SAID CURVE THROUGH A CENTRAL ANGLE OF 78° 04' 28" FOR AN ARC DISTANCE OF 34.07 FEET (CHORD BEARS: N 57° 58' 37" E - 31.49 FEET) (PLAT CALL CHORD: N 57° 56' 02" E - 31.48 FEET, 8230/243) TO THE POINT OF BEGINNING CONTAINING 12.727 ACRES OF LAND, AS SURVEYED ON THE GROUND SEPTEMBER, 2015, BEARING SYSTEM SHOWN HEREIN IS BASED ON GRID NORTH AS ESTABLISHED FROM GPS OBSERVATION.

GENERAL NOTES
BEARING SYSTEM SHOWN HEREON IS BASED ON GRID NORTH AS ESTABLISHED FROM GPS OBSERVATION.
ELEVATION DATUM: NAVD 1988, PER CITY OF COLLEGE STATION GPS MONUMENT NO. 126 (ELEVATION: 286.21').
CM - CONTROLLING MONUMENT FOUND AND USED TO ESTABLISH PROPERTY LINES.
THIS TRACT DOES NOT LIE WITHIN A DESIGNATED 100-YEAR FLOOD PLAIN ACCORDING TO THE F.I.R.M. MAPS, PANEL NO. 48041C0220F, REVISED DATE: 04-02-2014.

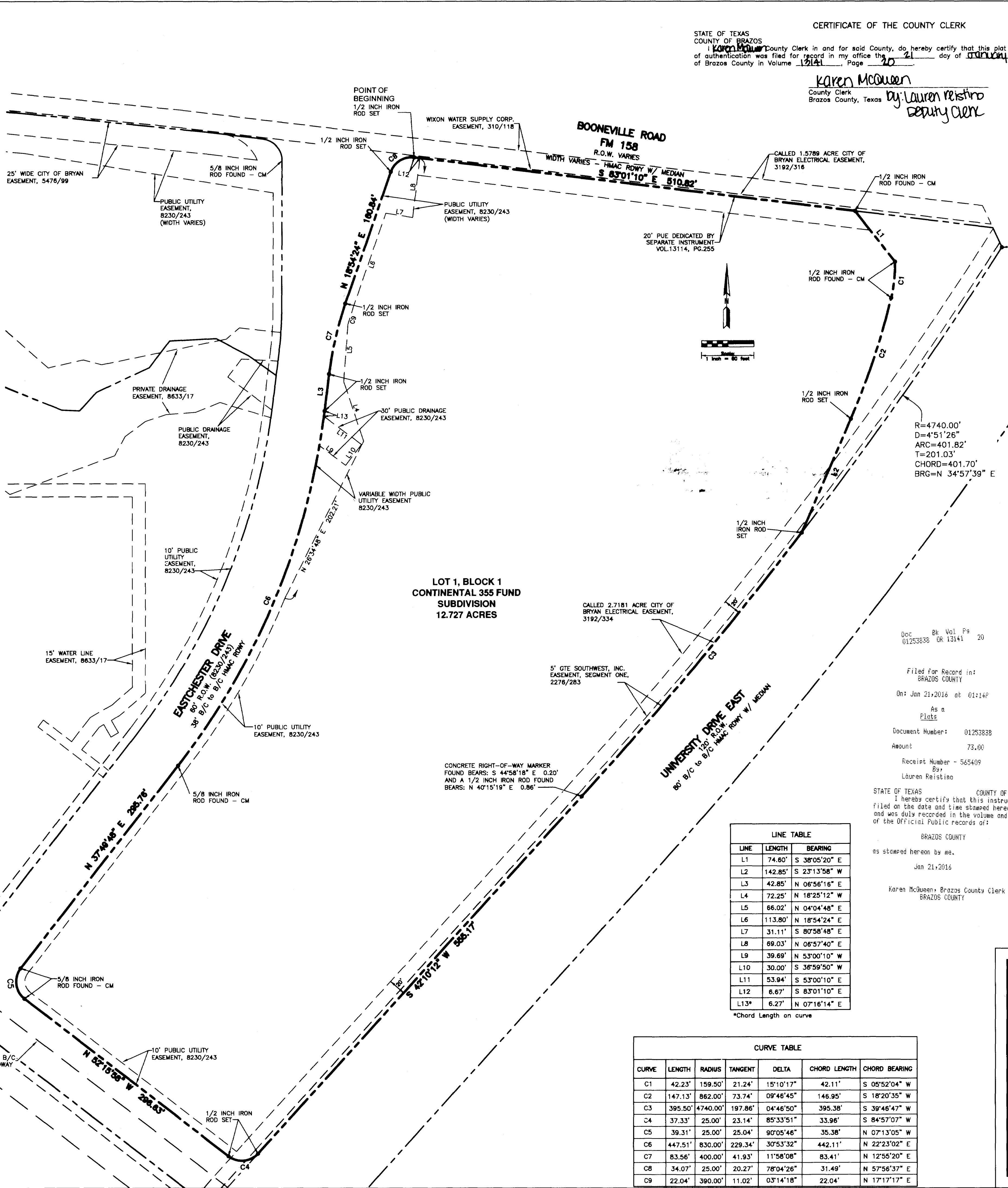

CERTIFICATE OF THE COUNTY CLERK
STATE OF TEXAS
COUNTY OF BRAZOS
I, Karen McCouen, County Clerk in and for said County, do hereby certify that this plat together with its certificates of authentication was filed for record in my office this 20th day of January, 2016, in the Official Records of Brazos County in Volume 19141, Page 204.

Karen McCouen
County Clerk
Brazos County, Texas
By: Lauren Reistino
Deputy Clerk

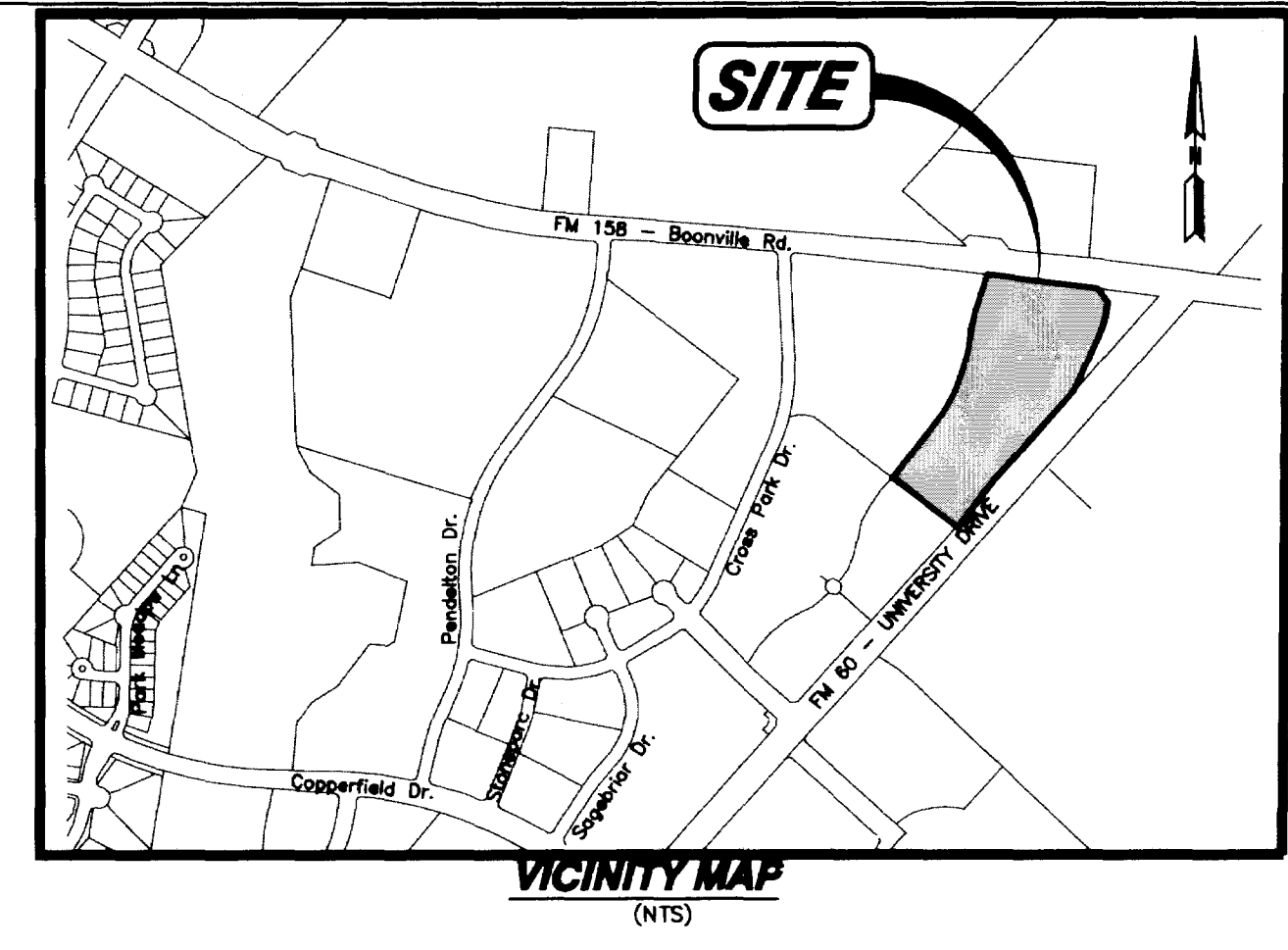

CERTIFICATE OF OWNERSHIP AND DEDICATION
STATE OF TEXAS
COUNTY OF BRAZOS
I, William J. Lero, the owner of the land shown on this plat, being the tract of land as conveyed to me in the Deeds Records of Brazos County in Volume 3734, Page 105 and whose name is subscribed hereto, hereby dedicate to the use of the public forever all streets, alleys, parks, watercourses, drains, easements and public places hereon shown for the purposes identified.

William J. Lero, President, Bryan Development, LTD

STATE OF TEXAS
COUNTY OF BRAZOS
Before me, the undersigned authority, on this day personally appeared William J. Lero known to me to be the person whose name is subscribed to the foregoing instrument, and acknowledged to me that he executed the same for the purpose and consideration therein stated.

Given under my hand and seal on this 4th day of January, 2016.

Notary Public, Brazos County, Texas



CERTIFICATE OF SURVEYOR
STATE OF TEXAS
COUNTY OF BRAZOS
I, Brad Kerr, Registered Public Surveyor No. 4502 in the State of Texas, hereby certify that this plat is true and correct and was prepared from an actual survey of the property and that property markers and monuments were placed under my supervision on the ground, and that the metes and bounds describing said subdivision will describe a closed geometric form.

Brad Kerr, R.P.L.S. No. 4502

APPROVAL OF CITY ENGINEER
I, W. Paul Kasper, The undersigned, City Engineer of the City of Bryan, Texas, hereby certify that this Plat is in compliance with the appropriate codes and ordinances of the City of Bryan and was approved on the 20th day of January, 2016.

W. Paul Kasper
City Engineer, City of Bryan

APPROVAL OF CITY PLANNER
I, Martin Zimmerman, The undersigned, City Planner and/or designated Secretary of the Planning and Zoning Commission of the City of Bryan, Texas, hereby certify that this Plat is in compliance with the appropriate codes and ordinances of the City of Bryan and was approved on the 20th day of January, 2016.

Martin Zimmerman
City Planner, City of Bryan

APPROVAL OF PLANNING AND ZONING COMMISSION
I, Bobbi G. Gomez, Chair of the Planning and Zoning Commission of the City of Bryan, State of Texas, hereby certify that the attached plat was duly filed for approval with the Planning and Zoning Commission of the City of Bryan on the 16th day of January, 2015 and same was duly approved on the 16th day of January, 2015 by said Commission.

Bobbi G. Gomez
Chair, Planning and Zoning Commission, Bryan, Texas

LINE TABLE

LINE	LENGTH	BEARING
L1	74.60'	S 38°05'20" E
L2	142.85'	S 23°13'58" W
L3	42.85'	N 06°56'16" E
L4	72.25'	N 18°25'12" W
L5	66.02'	N 04°04'48" E
L6	113.80'	N 18°54'24" E
L7	31.11'	S 80°58'48" E
L8	69.03'	N 06°57'40" E
L9	39.69'	N 53°00'10" W
L10	30.00'	S 36°59'50" W
L11	53.94'	S 53°00'10" E
L12	6.67'	S 83°01'10" E
L13*	6.27'	N 07°16'14" E

*Chord Length on curve

CURVE TABLE

CURVE	LENGTH	RADIUS	TANGENT	DELTA	CHORD LENGTH	CHORD BEARING
C1	42.23'	159.50'	21.24'	15°10'17"	42.11'	S 05°52'04" W
C2	147.13'	862.00'	73.74'	09°46'45"	146.95'	S 18°20'35" W
C3	395.50'	4740.00'	197.86'	04°46'50"	395.38'	S 39°46'47" W
C4	37.33'	25.00'	23.14'	85°33'51"	33.98'	S 84°57'07" W
C5	39.31'	25.00'	25.04'	90°05'46"	35.38'	N 07°13'05" W
C6	447.51'	830.00'	229.34'	30°53'32"	442.11'	N 22°23'02" E
C7	83.56'	400.00'	41.93'	11°58'08"	83.41'	N 12°55'20" E
C8	34.07'	25.00'	20.27'	78°04'26"	31.49'	N 57°56'37" E
C9	22.04'	390.00'	11.02'	03°14'18"	22.04'	N 17°17'17" E

FINAL PLAT
OF
CONTINENTAL 355 FUND SUBDIVISION
LOT 1, BLOCK 1 (12.727 Acres)
J. W. SCOTT SURVEY, A-49
BRYAN
BRAZOS COUNTY, TEXAS

FINAL PLAT PREPARED AND SUBMITTED DECEMBER, 2015

SCALE: 1" = 60'

OWNER:
BRYAN DEVELOPMENT, LTD.
1733 BRIARCREST DRIVE, STE 202
BRYAN, TEXAS 77802
(979) 776-1646

SURVEYOR:
KERR SURVEYING, LLC
409 N. TEXAS AVENUE
BRYAN, TEXAS 77803
(979) 268-3195

ENGINEER:
MITCHELL & MORGAN, L.L.P.
3204 EARL RUDDER FWY. S.
COLLEGE STATION, TX 77845
PHONE (979) 260-6963